

existing elevation from Falmouth Ave 1:100



existing rear elevation 1:100



existing side elevation 1:100



existing front elevation 1:100

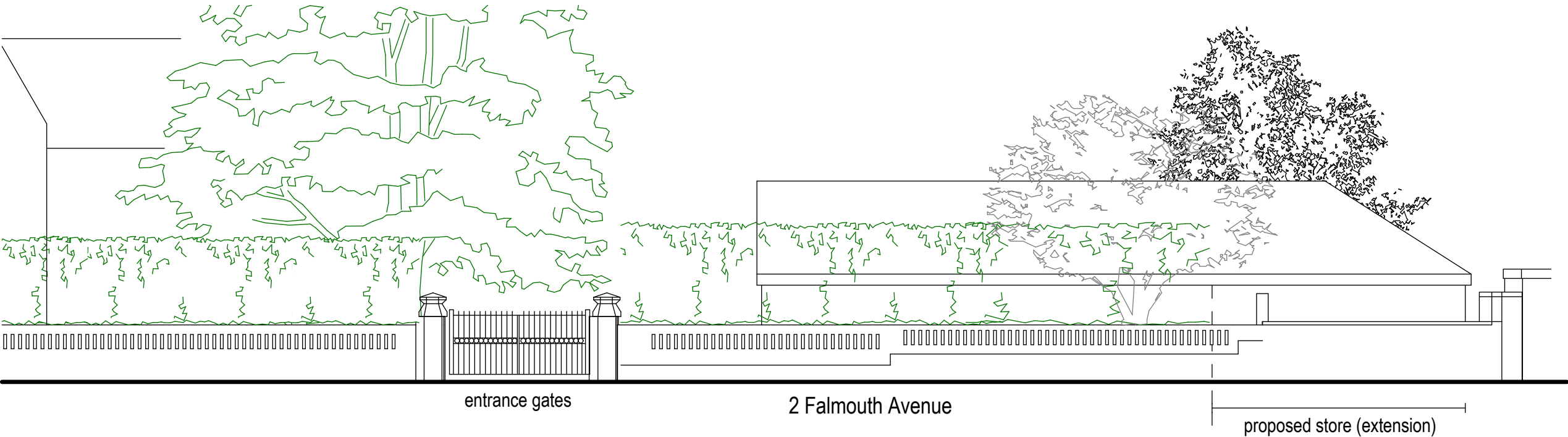

proposed elevation from Falmouth Avenue 1:100

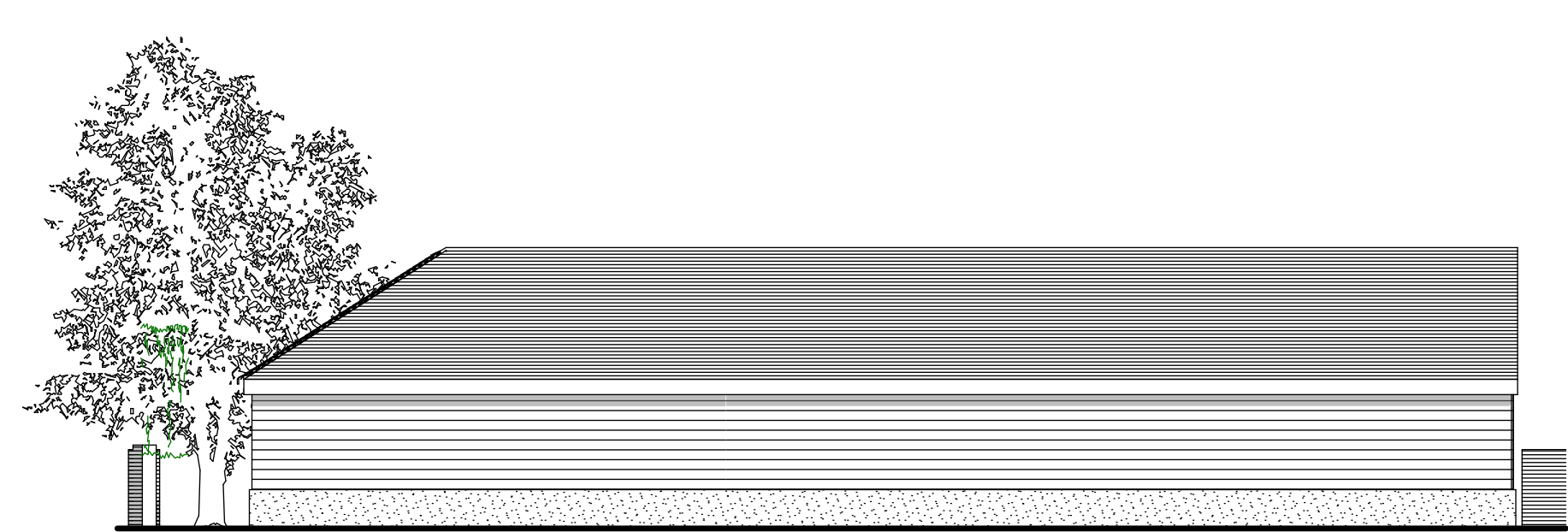

proposed rear (south) elevation 1:100

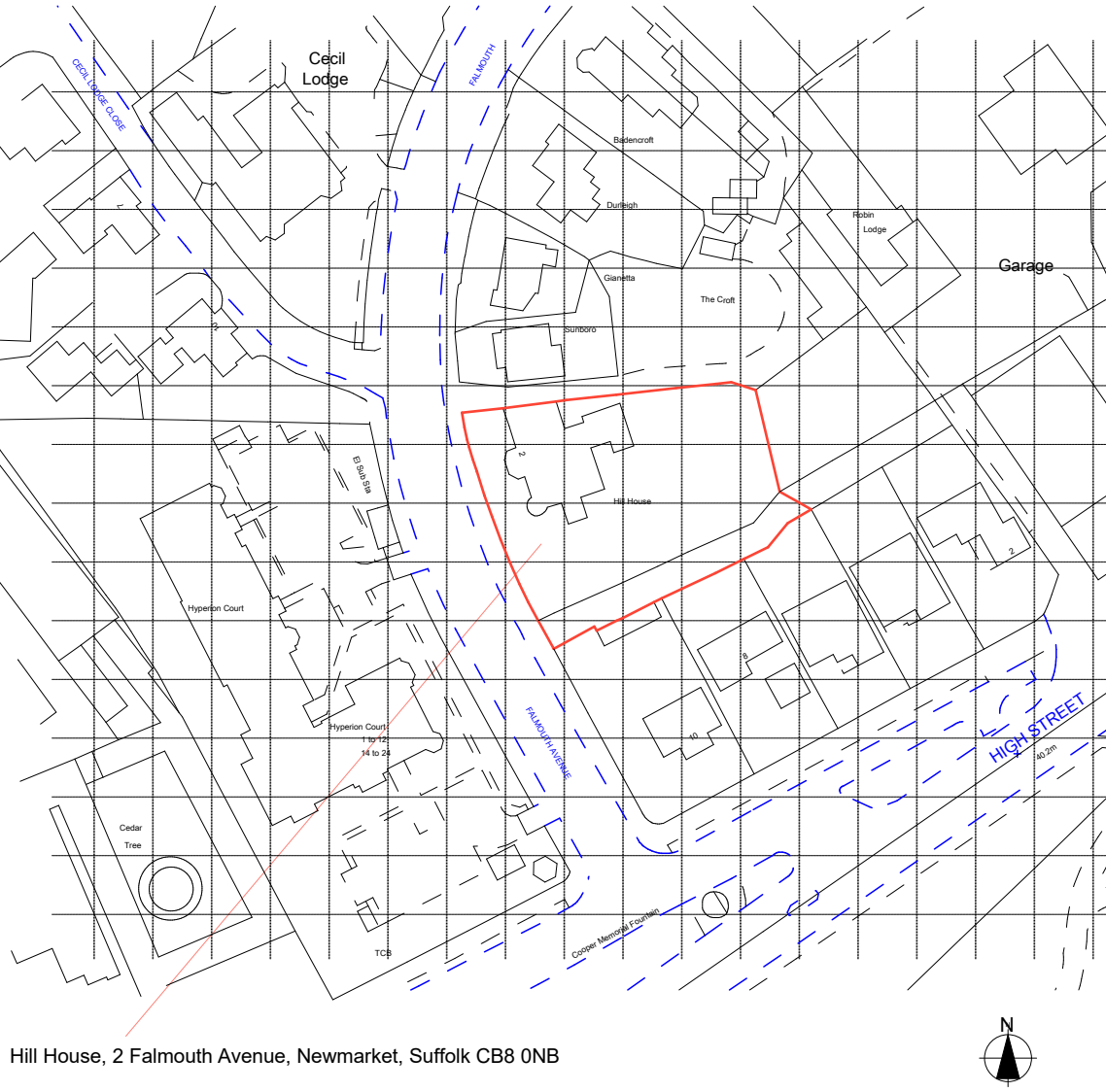

location plan 1:1250



proposed east elevation 1:100

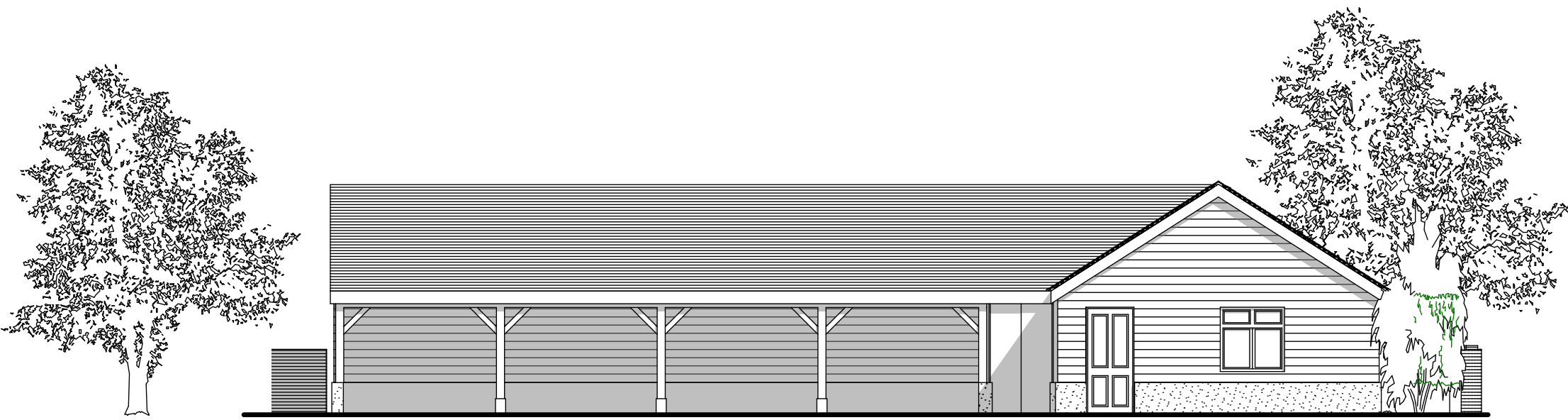

proposed north elevation 1:100

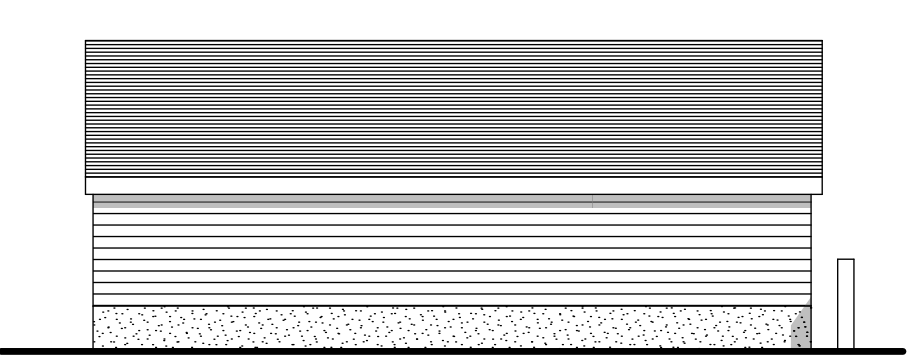

existing west elevation 1:100

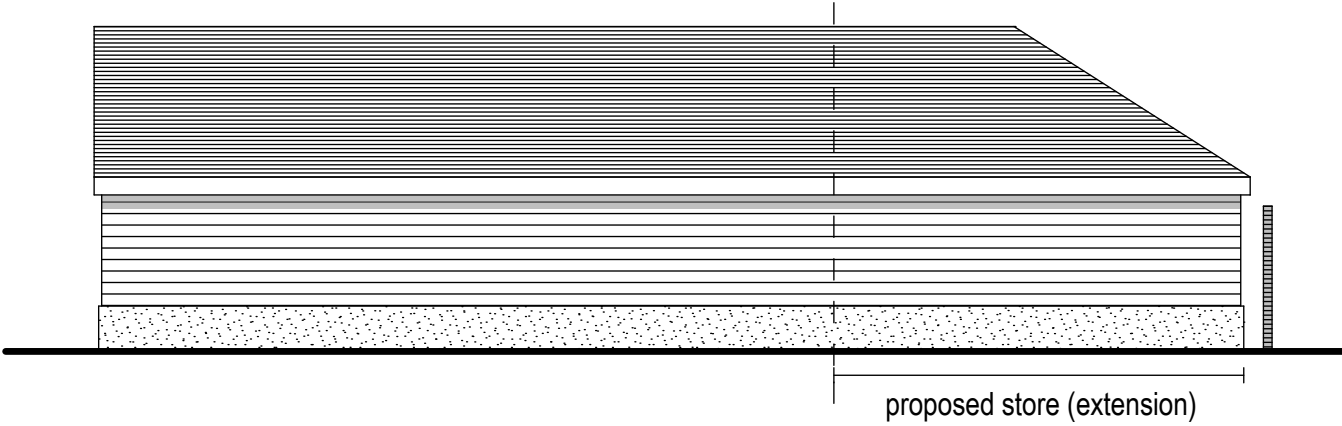

proposed west elevation 1:100



block plan 1:500

materials:

walls: dark stained timber boarding over a painted rendered plinth capped in brick to match the existing garage building.
doors: stained timber.
roof: plain clay roof tiles to match existing garage building roof

DANIEL AGUILAR DA(homes) arch DA(arch)
acre cottages acre road cartton newmarket suffolk cb89lf ☎ 01223 290077 ✉ daguilan@stabletech.com

client: Mr A. Clements
job: proposed stores and cartlodge bays
drawing: existing and proposed elevations and site plans

scale: as shown @ A1
date: May 2017
dm.: da
job no.: A513-17
drg. no.: 01
rev.: PL